

OCTAVIA OLIVIA SUMAILAH HOMEWORK ASSIGNMENT8

PAYROLL MANAGEMENT SYSTEM DATABASE DESIGN

1. DEPARTMENT TABLE

```
SQL> CREATE TABLE department_tbl (dept_id char(5) DEFAULT 0, dept_desc varchar2(35), dept_location varchar(35), emp_id char(5) NOT NULL, CONSTRAINT dept_id_pk PRIMARY KEY (dept_id), CONSTRAINT dept_desc_u  
K UNIQUE (dept_desc));
```

Table created.

```
SQL> DESCRIBE department_tbl  
-----  
Name Null? Type  
-----  
DEPT_ID NOT NULL CHAR(5)  
DEPT_DESC VARCHAR2(35)  
DEPT_LOCATION VARCHAR2(35)  
EMP_ID NOT NULL CHAR(5)
```

```
SQL> OCTAVIA OLIVIA SUMAILAH
```

2. INFORMATION TECHNOLOGY TABLE

```
SQL> CREATE TABLE infor_tech_tbl (dept_id char(5) DEFAULT 5, tech_role varchar2(55), CONSTRAINT infor_tech_dept_id_pk PRIMARY KEY (dept_id), CONSTRAINT infor_tech_tbl_dept_id_fk FOREIGN KEY (dept_id) REF  
ERENCES department_tbl (dept_id));
```

Table created.

```
SQL> DESC infor_tech_tbl  
-----  
Name Null? Type  
-----  
DEPT_ID NOT NULL CHAR(5)  
TECH_ROLE VARCHAR2(55)
```

```
SQL> OCTAVIA OLIVIA SUMAILAH
```

3. HUMAN RESOURCES

```
SQL> CREATE TABLE humanresources_tbl (dept_id char(5) DEFAULT 5, hr_role varchar2(55), CONSTRAINT humanresources_tbl_dept_id_pk PRIMARY KEY (dept_id), CONSTRAINT humanresources_tbl_fk FOREIGN KEY (dept_id)  
) REFERENCES department_tbl (dept_id));
```

Table created.

```
SQL> DESC humanresources_tbl  
-----  
Name Null? Type  
-----  
DEPT_ID NOT NULL CHAR(5)  
HR_ROLE VARCHAR2(55)
```

```
SQL> OCTAVIA OLIVIA SUMAILAH
```

4. FINANCE

```
SQL> CREATE TABLE finance_tbl (dept_id char(5) DEFAULT 5, fin_role varchar2(55), CONSTRAINT finance_tbl_dept_id_pk PRIMARY KEY (dept_id), CONSTRAINT finance_tbl_dept_id_fk FOREIGN KEY (dept_id) REFERENCE  
S department_tbl (dept_id));
```

Table created.

```
SQL> DESC finance_tbl  
-----  
Name Null? Type  
-----  
DEPT_ID NOT NULL CHAR(5)  
FIN_ROLE VARCHAR2(55)
```

```
SQL> OCTAVIA OLIVIA SUMAILAH
```

5. MAINTENANCE

```
SQL> CREATE TABLE maintenance_tbl (dept_id char(5) DEFAULT 5, main_role varchar2(55), CONSTRAINT maintenance_tbl_dept_id_pk PRIMARY KEY (dept_id), CONSTRAINT maintenance_tbl_dept_id_fk FOREIGN KEY (dept_  
id) REFERENCES department_tbl (dept_id));
```

Table created.

```
SQL> DESC maintenance_tbl  
-----  
Name Null? Type  
-----  
DEPT_ID NOT NULL CHAR(5)  
MAIN_ROLE VARCHAR2(55)
```

```
SQL> OCTAVIA OLIVIA SUMAILAH
```

6. MANAGER

```
SQL> CREATE TABLE manager_tbl (dept_id char(5) DEFAULT 5, man_role varchar2(55), CONSTRAINT manger_tbl_dept_id_pk PRIMARY KEY (dept_id), CONSTRAINT manager_tbl_dept_id_fk FOREIGN KEY (dept_id) REFERENCE  
S department_tbl (dept_id));
```

Table created.

OCTAVIA OLIVIA SUMAILAH HOMEWORK ASSIGNMENT8

```
SQL> DESC manager_tbl
Name Null? Type
-----
DEPT_ID NOT NULL CHAR(5)
MAN_ROLE VARCHAR2(55)
SQL> OCTAVIA OLIVIA SUMAILAH
```

7. SALARIED EMPLOYEES

```
SQL> CREATE TABLE salariedemployee_tbl (dept_id char(5) DEFAULT 5, CONSTRAINT salemp_tbl_dept_id_pk PRIMARY KEY (dept_id), CONSTRAINT salemp_tbl_dept_id_fk FOREIGN KEY (dept_id) REFERENCES department_tbl (dept_id));
Table created.
SQL> DESC salariedemployee_tbl
Name Null? Type
-----
DEPT_ID NOT NULL CHAR(5)
SQL> OCTAVIA OLIVIA SUMAILAH
```

8. HOURLY EMPLOYEES

```
SQL> CREATE TABLE hourlyemployees_tbl (dept_id char(5) DEFAULT 5, belong_to varchar2(55), trade_union varchar2(55), pay_scale number(5) DEFAULT 5, CONSTRAINT hourlyemp_tbl_dept_id_pk PRIMARY KEY (dept_id), CONSTRAINT hourlyemp_tbl_dept_id_fk FOREIGN KEY (dept_id) REFERENCES department_tbl (dept_id));
Table created.
SQL> DESC hourlyemployees_tbl
Name Null? Type
-----
DEPT_ID NOT NULL CHAR(5)
BELONG_TO VARCHAR2(55)
TRADE_UNION VARCHAR2(55)
PAY_SCALE NUMBER(5)
SQL> OCTAVIA OLIVIA SUMAILAH
```

9. EMPLOYEE TABLE

```
SQL> CREATE TABLE employee_tbl (emp_id char(5), emp_fname varchar2(35), emp_lname varchar2(35), emp_hired_date DATE DEFAULT SYSDATE, emp_address varchar2(55), emp_city varchar2(35), emp_state varchar2(35), emp_zip char(5) NOT NULL, emp_phone number(10) NOT NULL, CONSTRAINT emp_id_pk PRIMARY KEY (emp_id), CONSTRAINT emp_phone_uk UNIQUE (emp_phone));
Table created.
SQL> DESCRIBE employee_tbl
Name Null? Type
-----
EMP_ID NOT NULL CHAR(5)
EMP_FNAME VARCHAR2(35)
EMP_LNAME VARCHAR2(35)
EMP_HIRED_DATE DATE
EMP_ADDRESS VARCHAR2(55)
EMP_CITY VARCHAR2(35)
EMP_STATE VARCHAR2(35)
EMP_ZIP NOT NULL CHAR(5)
EMP_PHONE NOT NULL NUMBER(10)
SQL> OCTAVIA OLIVIA SUMAILAH
```

10. PAYROLL TABLE

```
SQL> CREATE TABLE payroll_tbl (pay_id number(5) DEFAULT(5), sal_grade char(2) DEFAULT 1, salary number(7,2) DEFAULT 1, deduct_id number(5) DEFAULT 0, CONSTRAINT pay_id_pk PRIMARY KEY (pay_id));
Table created.
SQL> DESCRIBE payroll_tbl
Name Null? Type
-----
PAY_ID NOT NULL NUMBER(5)
SAL_GRADE CHAR(2)
SALARY NUMBER(7,2)
DEDUCT_ID NUMBER(5)
SQL> OCTAVIA OLIVIA SUMAILAH
```

11. PAYROLLBENEFITS TABLE

```
SQL> CREATE TABLE payrollbenefits_tbl (pay_id number(5) DEFAULT 5, ben_id number(5) DEFAULT 5, deduct_id number(5) DEFAULT 0, CONSTRAINT pay_id_ben_id_pk PRIMARY KEY (pay_id, ben_id), CONSTRAINT pay_id_fk FOREIGN KEY (pay_id) REFERENCES payroll_tbl (pay_id), CONSTRAINT ben_id_fk FOREIGN KEY (ben_id) REFERENCES benefits_tbl (ben_id), CONSTRAINT deduct_id_uk UNIQUE (deduct_id));
Table created.
SQL> DESC payrollbenefits_tbl
Name Null? Type
-----
PAY_ID NOT NULL NUMBER(5)
BEN_ID NOT NULL NUMBER(5)
DEDUCT_ID NUMBER(5)
SQL> OCTAVIA OLIVIA SUMAILAH
```

12. BENEFITS TABLE

OCTAVIA OLIVIA SUMAILAH HOMEWORK ASSIGNMENT8

```
SQL> CREATE TABLE benefits_tbl (ben_id number(5) DEFAULT 5, sal_scale number(7,2), allowance number(7,2), welfare number(7,2), deduct_id number(5) DEFAULT 0, CONSTRAINT ben_id_pk PRIMARY KEY (ben_id));
Table created.

SQL> DESCRIBE benefits_tbl
Name Null? Type
-----
BEN_ID NOT NULL NUMBER(5)
SAL_SCALE NUMBER(7,2)
ALLOWANCE NUMBER(7,2)
WELFARE NUMBER(7,2)
DEDUCT_ID NUMBER(5)

SQL> OCTAVIA OLIVIA SUMAILAH
```

13. EMPLOYEEBENEFITS TABLE

```
SQL> CREATE TABLE employeebenefits_tbl (emp_id char(5), ben_id number(5) DEFAULT 5, ben_acc# number(10) DEFAULT 0, CONSTRAINT emp_id_ben_id_pk PRIMARY KEY (emp_id, ben_id), CONSTRAINT empben_tbl_emp_id_fk FOREIGN KEY (emp_id) REFERENCES employee_tbl (emp_id), CONSTRAINT eben_tbl_emp_id_fk FOREIGN KEY (ben_id) REFERENCES benefits_tbl (ben_id), CONSTRAINT ben_acc#_uk UNIQUE (ben_acc#));
Table created.

SQL> DESC employeebenefits_tbl
Name Null? Type
-----
EMP_ID NOT NULL CHAR(5)
BEN_ID NOT NULL NUMBER(5)
BEN_ACC# NUMBER(10)

SQL>
```

14. HOPITAL TABLE

```
SQL> CREATE TABLE hospital_tbl (hosp_code char(5) DEFAULT 0, hosp_name varchar2(55), CONSTRAINT hosp_tbl_pk PRIMARY KEY (hosp_code));
Table created.

SQL> DESC hospital_tbl
Name Null? Type
-----
HOSP_CODE NOT NULL CHAR(5)
HOSP_NAME VARCHAR2(55)

SQL> OCTAVIA OLIVIA SUMAILAH
```

15. DOCTORS TABLE

```
SQL> CREATE TABLE doctors_tbl (doctor_id char(5) DEFAULT 5, doctor_name varchar2(55), hosp_code char(5) DEFAULT 5, appoint_date DATE DEFAULT SYSDATE, CONSTRAINT doctor_id_pk PRIMARY KEY (doctor_id));
Table created.

SQL> DESC doctors_tbl
Name Null? Type
-----
DOCTOR_ID NOT NULL CHAR(5)
DOCTOR_NAME VARCHAR2(55)
HOSP_CODE CHAR(5)
APPOINT_DATE DATE

SQL> OCTAVIA OLIVIA SUMAILAH
```

16. PATIENT

```
SQL> CREATE TABLE patient_tbl (pat_code char(5) DEFAULT 5, pat_name varchar2(55), appoint_date DATE DEFAULT SYSDATE, doctor_id char(5) DEFAULT 5, hosp_code char(5) DEFAULT 5, CONSTRAINT pat_tbl_pat_code_pk PRIMARY KEY (pat_code), CONSTRAINT pat_tbl_doct_id_fk FOREIGN KEY (doctor_id) REFERENCES doctors_tbl (doctor_id), CONSTRAINT pat_tbl_hosp_code_fk FOREIGN KEY (hosp_code) REFERENCES hospital_tbl (hosp_code));
Table created.

SQL> DESC patient_tbl
Name Null? Type
-----
PAT_CODE NOT NULL CHAR(5)
PAT_NAME VARCHAR2(55)
APPOINT_DATE DATE
DOCTOR_ID CHAR(5)
HOSP_CODE CHAR(5)

SQL> OCTAVIA OLIVIA SUMAILAH
```

17. PATIENT DOCTORS TABLE

```
SQL> CREATE TABLE patientdoctor_tbl (doctor_id char(5) DEFAULT 5, pat_code char(5) DEFAULT 5, appoint_date DATE DEFAULT SYSDATE, CONSTRAINT patdoc_tbl_docid_patid_pk PRIMARY KEY (doctor_id, pat_code));
Table created.

SQL> DESC patientdoctor_tbl
Name Null? Type
-----
DOCTOR_ID NOT NULL CHAR(5)
PAT_CODE NOT NULL CHAR(5)
APPOINT_DATE DATE

SQL> OCTAVIA OLIVIA SUMAILAH
```

OCTAVIA OLIVIA SUMAILAH HOMEWORK ASSIGNMENT8

ADDITIONAL CONSTRAINT

```
SQL> ALTER TABLE department_tbl ADD CONSTRAINT department_tbl_emp_id_fk FOREIGN KEY (emp_id) REFERENCES employee_tbl (emp_id);
```

```
Table altered.
```

```
SQL> OCTAVIA OLIVIA SUMAILAH
```

```
SQL> ALTER TABLE doctors_tbl ADD CONSTRAINT doc_hosp_code_fk FOREIGN KEY (hosp_code) REFERENCES hospital_tbl (hosp_code);
```

```
Table altered.
```

```
SQL> OCTAVIA OLIVIA SUMAILAH
```

OCTAVIA OLIVIA SUMAILAH HOMEWORK ASSIGNMENT8

OLIVIA OCTAVIA SUMAILAH AITS24-P01 HOMEWORK ASSIGNMENT3 SOLUTION

ENTITY RELATIONSHIPS (ER) AND THE EMBEDDED ENTITY RELATIONSHIP DIAGRAM FOR THE PROPOSED PAYROLL MANAGEMENT SYSTEM

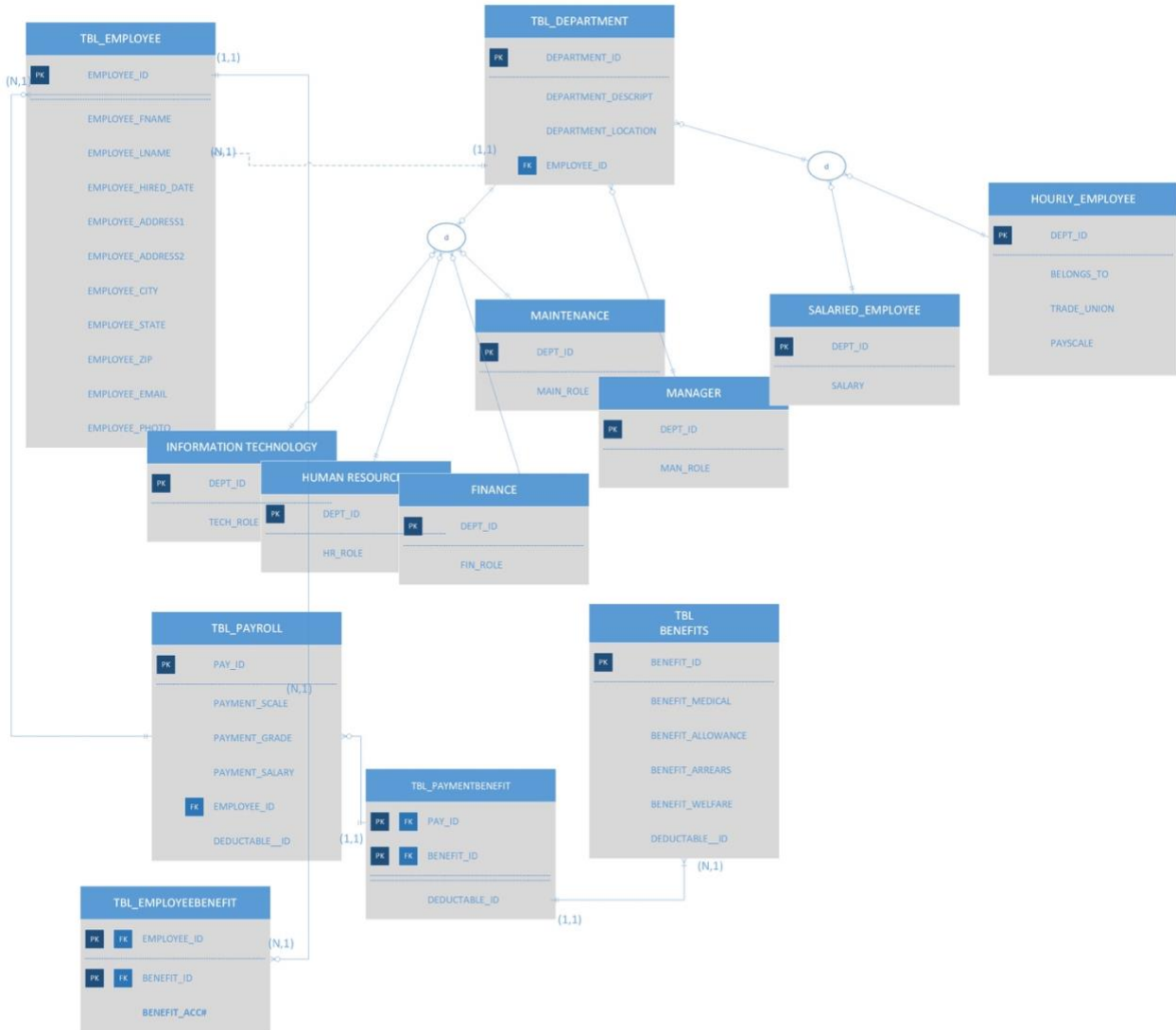

(1,1)

OCTAVIA OLIVIA SUMAILAH HOMEWORK ASSIGNMENT8

OLIVIA OCTAVIA SUMAILAH ENTITY RELATIONSHIP DIAGRAM FOR CLASS FIVE

